

Ashley Shoreline Design & Permitting

16412 NE 10th Place
 Bellevue, Washington 98008-3707
 Phone: (425) 957-9381
 greg@shoreline-permitting.com

DRAWING BY: Gregory W. Ashley
 Proprietary Information. This drawing contains confidential and / or privileged information which is intended for use by specific licensed individuals only. Any copying, disclosure, or dissemination of this communication is prohibited. All Designs Copyright 2022
 Ashley Shoreline Design & Permitting *****www.shoreline-permitting.com

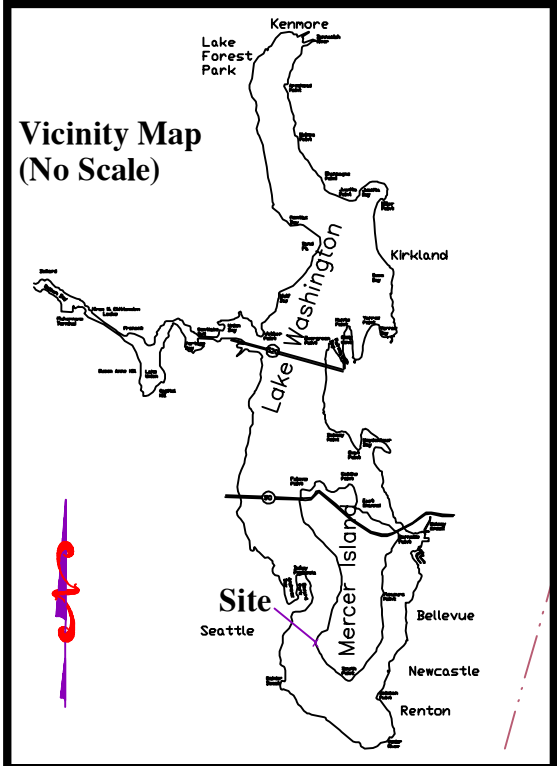
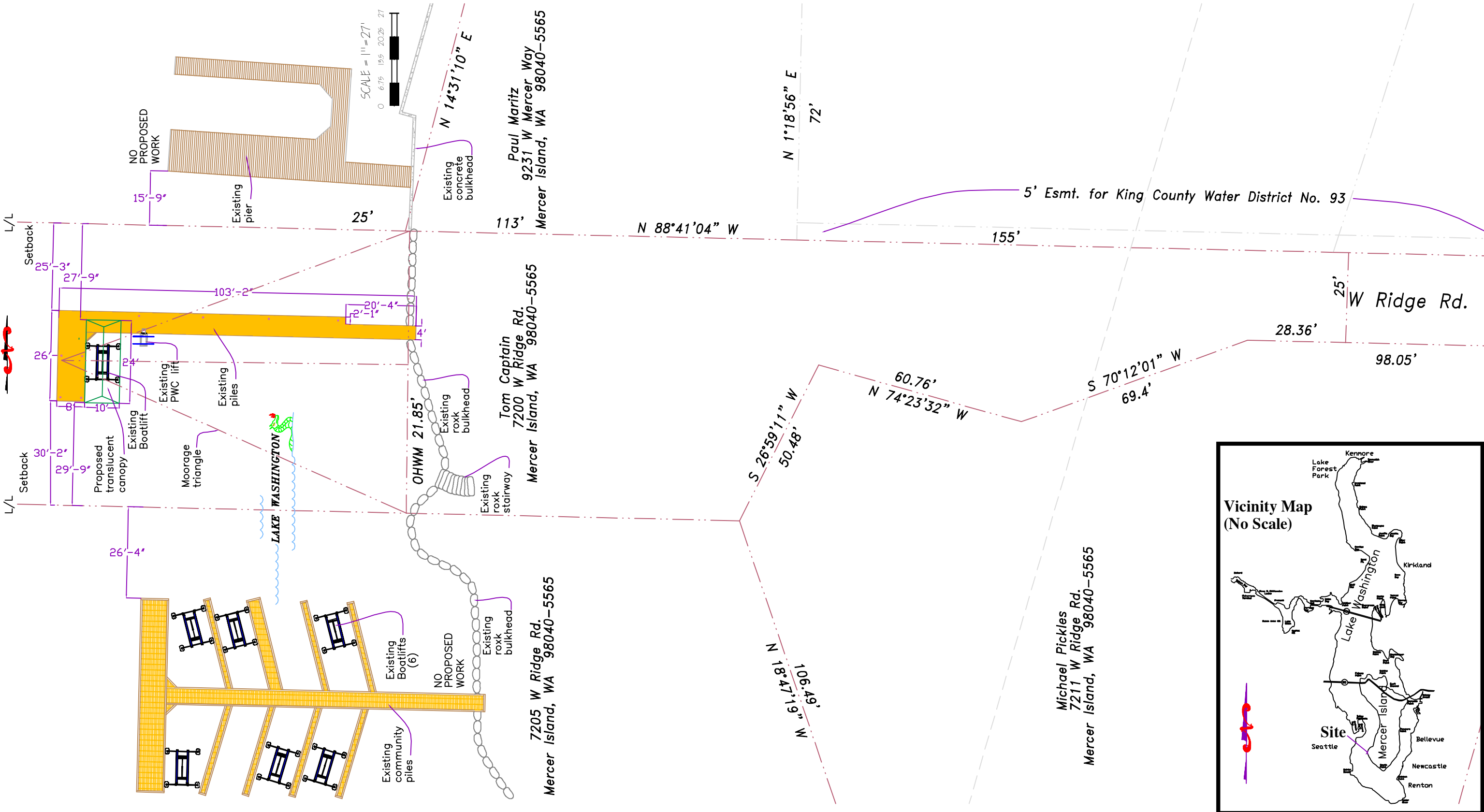

SHORELINE PROJECT FOR : Tom Captain 7200 W Ridge Rd. Mercer Island, WA 98040	LOCATION: Lake Washington LAT: 47° 33' 15" North LONG: -122° 14' 38" West LENGTH FROM OHWM: N/A	DATUM: COE 1919 SQ. FT. : N/A	PROJECT DESCRIPTION: Install translucent canopy on existing freestanding boatlift. DATE: 8/25/2022
PAGE: 1 of 2			

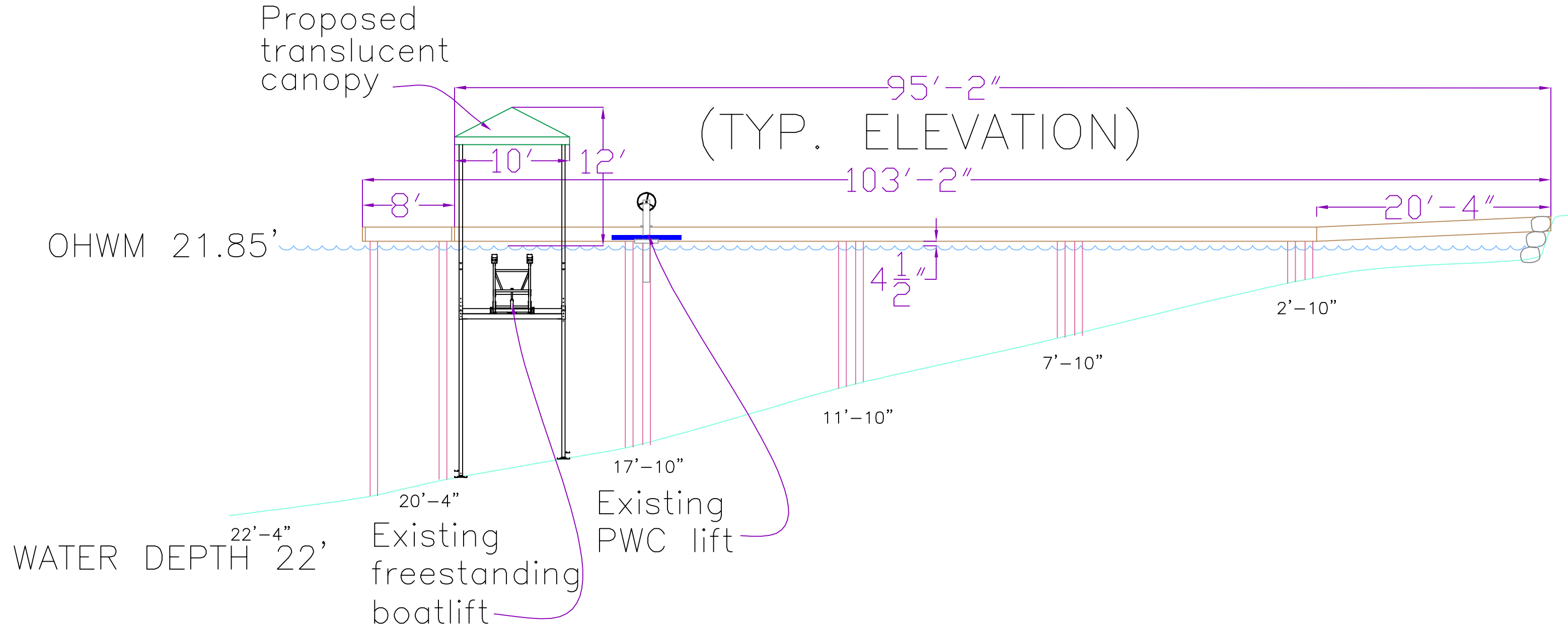

<p>SHORELINE PROJECT FOR : Tom Captain 7200 W Ridge Rd. Mercer Island, WA 98040</p> <p>PAGE: 2 of 2</p>	<p>LOCATION: Lake Washington LAT: 47° 33' 15" North LONG: -122° 14' 38" West LENGTH FROM OHWM: N/A</p>	<p>DATUM: COE 1919</p> <p>SQ. FT. : N/A</p>	<p>PROJECT DESCRIPTION: Install translucent canopy on existing freestanding boatlift.</p> <p>DATE: 8/25/2022</p>
---	---	---	--